

HOW TO GET TO  
CANVAS

# HOW TO GET TO CANVAS

Step 1: Go to the district website - <https://www.naperville203.org/>

# HOW TO GET TO CANVAS

Step 2: Scroll down & click on students.

# HOW TO GET TO CANVAS

Step 3: Scroll down & click on Canvas.

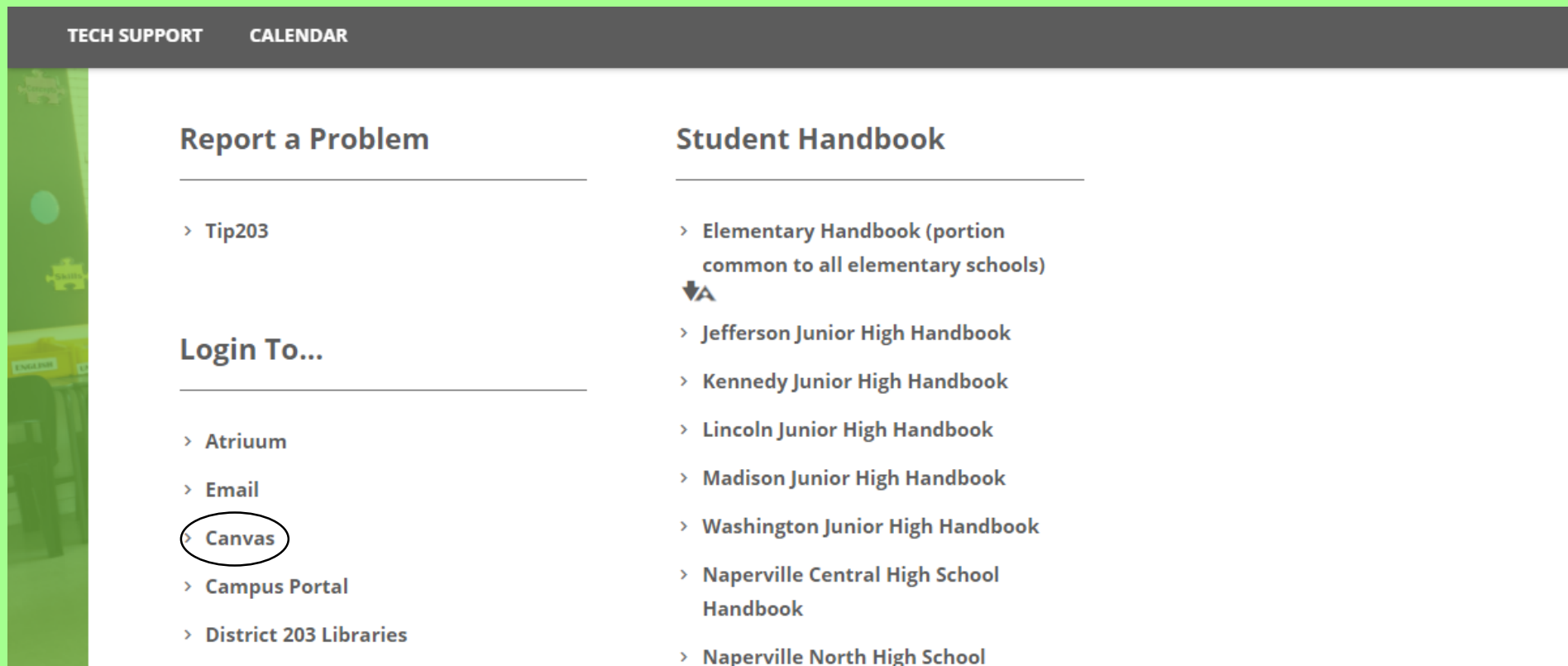

TECH SUPPORT   CALENDAR

**Report a Problem**

- > Tip203

**Login To...**

- > Atrium
- > Email
- > **Canvas**
- > Campus Portal
- > District 203 Libraries

**Student Handbook**

- > Elementary Handbook (portion common to all elementary schools)
- ▼▲
- > Jefferson Junior High Handbook
- > Kennedy Junior High Handbook
- > Lincoln Junior High Handbook
- > Madison Junior High Handbook
- > Washington Junior High Handbook
- > Naperville Central High School Handbook
- > Naperville North High School

# HOW TO GET TO CANVAS

Step 4: Under the students section, click Login With Google.

 Naperville CUSD 203 Canvas Login		
Parents	Students	Staff
<p><a href="#">Log Into Canvas</a></p> <p>For the 20-21 school year, all previous parent accounts have been deleted in order to implement a much easier process for parents to connect to their student's Canvas accounts. Follow these steps to create a new parent account and attach to your student's account.</p>	<p><a href="#">Login With Google</a></p> <p>Students having problems logging in should contact their school's Computer Support Associate for assistance</p>	<p><a href="#">Login With Google</a></p> <p>Staff having problems logging in should contact the <a href="#">Employee Help Desk</a>.</p>

# HOW TO GET TO CANVAS

Step 5: Click on Dashboard on the left side of the page.

# HOW TO GET TO CANVAS

Step 6: Find our Canvas page. It looks like this! Once you've found it, **click** on it!

# HOW TO GET TO CANVAS

Step 7: You're in! Check out our class homepage.

# HOW TO GET TO CANVAS

## BUTTONS:

**LESSONS**

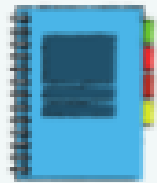

Click here to view our daily class lessons and assignments.

**RESOURCES**

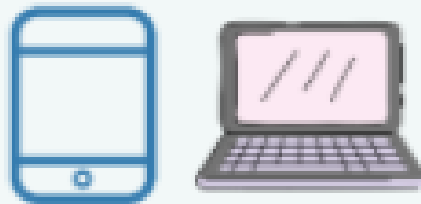

Click here for our SEL Hub and other resources.

**CLASS  
INFORMATION**

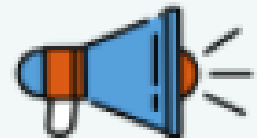

Click here for our zoom link & other class info.

# HOW TO GET TO CANVAS

REMEMBER:

Go to Canvas EVERY DAY for daily assignments and video chatting with me!